

11 COOPER'S LANE, LONDON, SE12 0QA

The construction of a roof extension to the side and rear roof slopes at 11 Cooper's Lane SE12, together with the installation of a roof light in the front roof slope.

Application Ref No. DC/21/120142

This presentation forms no part of a planning application
and is for information only.

Site Location Plan



Site Location Arial- Context



View of the Front Elevation, Cooper's Lane

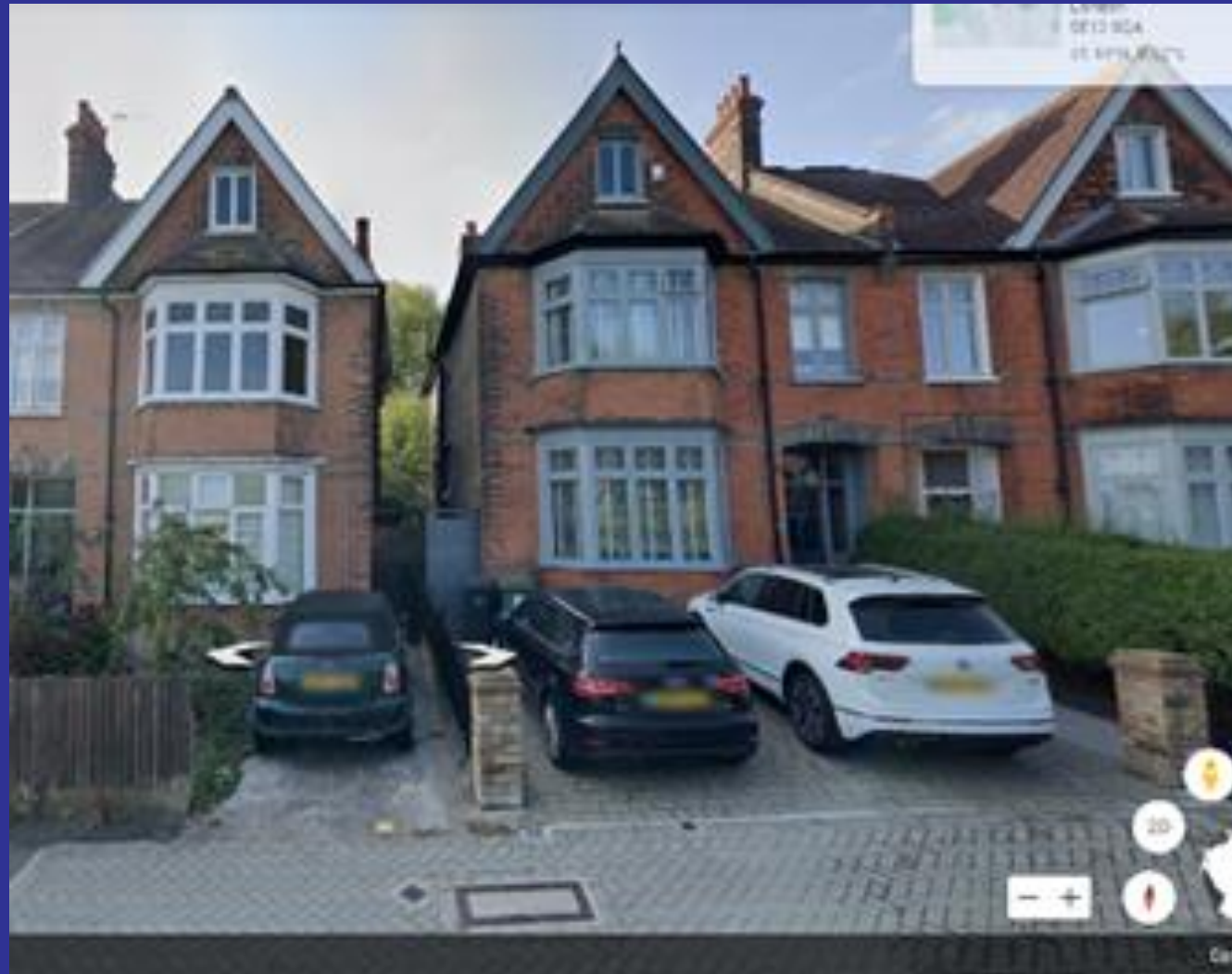

Views along Cooper's Lane towards the West



Proposed Front Elevation

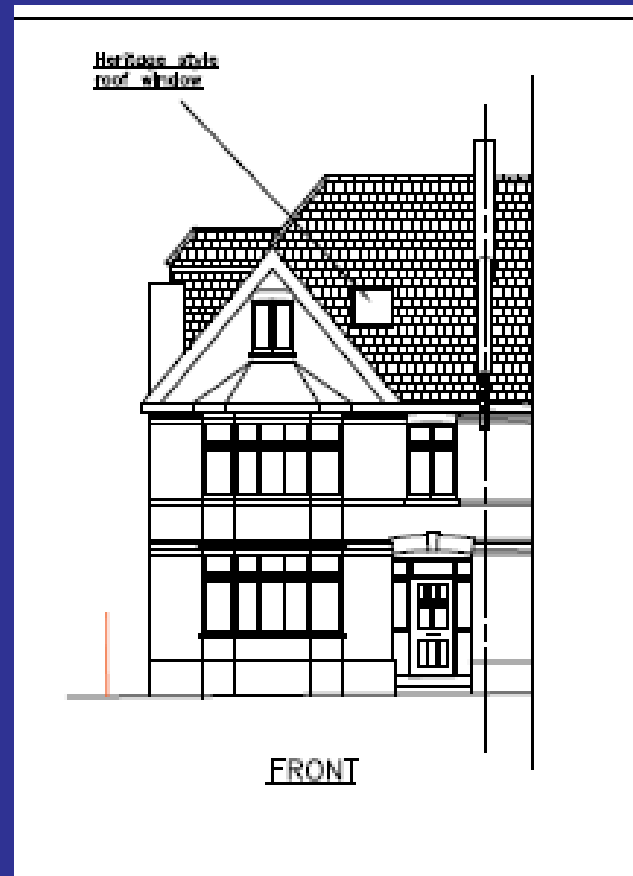

Proposed Side Elevation

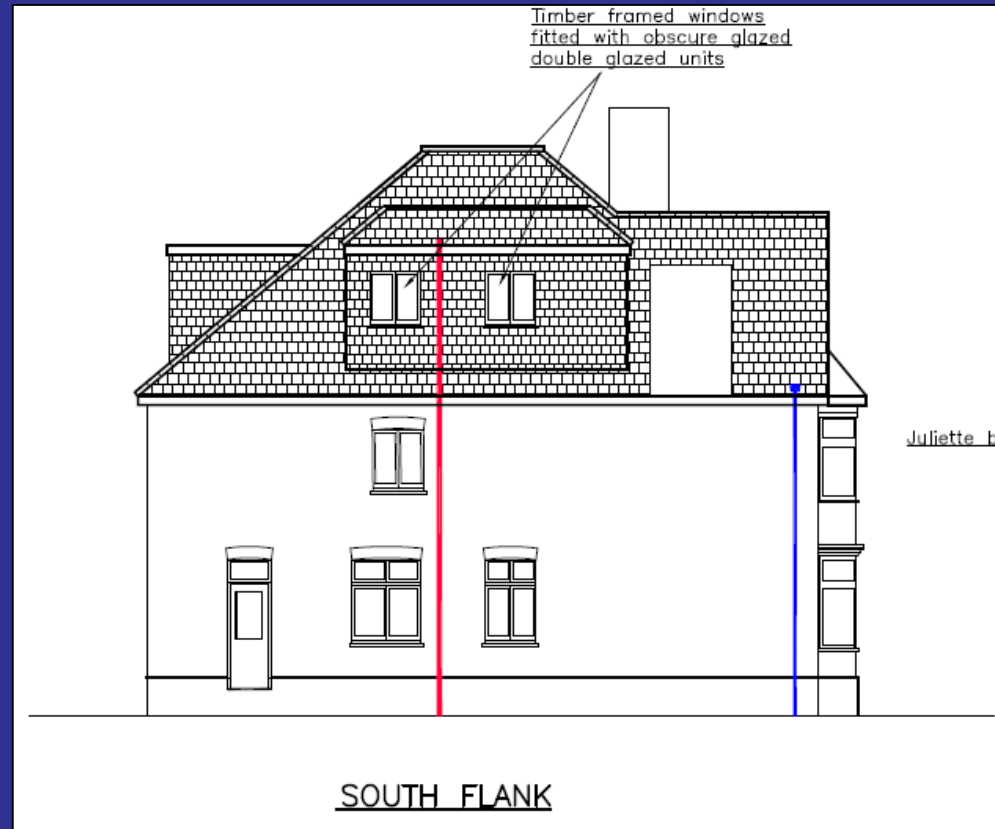

Proposed Rear Elevation



Key Planning Considerations

- Principle of Development
- Urban Design
- Impact on Adjoining Properties